

1. Abbey/Virginia Set

Abbey Reel

Virginia Reel

2. Aconry Lasses Set

Aconry Lasses

Old wheels of the World

Spike Island Lasses

3. Aoibhneas Ellis N Cheallaigh Set
 (Last tune is either Yellow Wattle or Hardiman)
 Aoibhneas Ellis N Cheallaigh

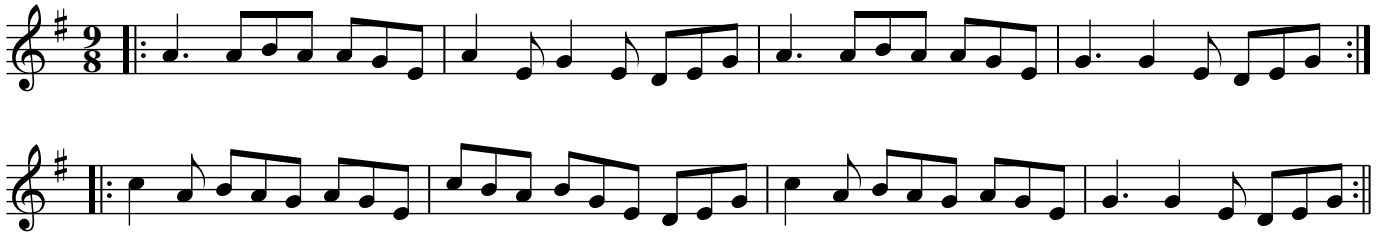

Taim in Arrears
 M Il Rua

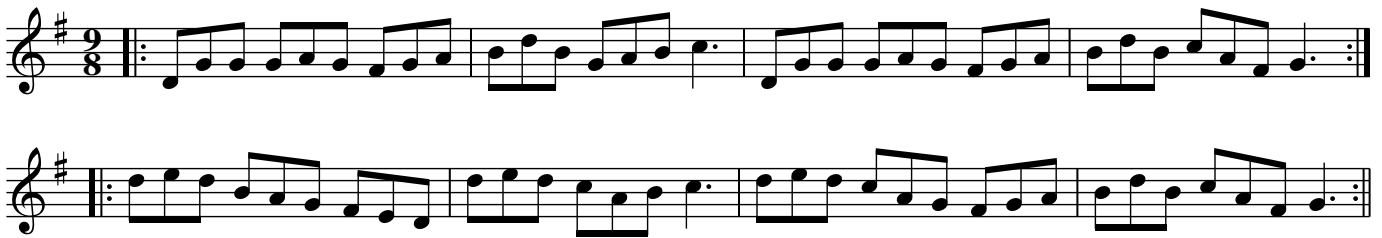

The Yellow Wattle

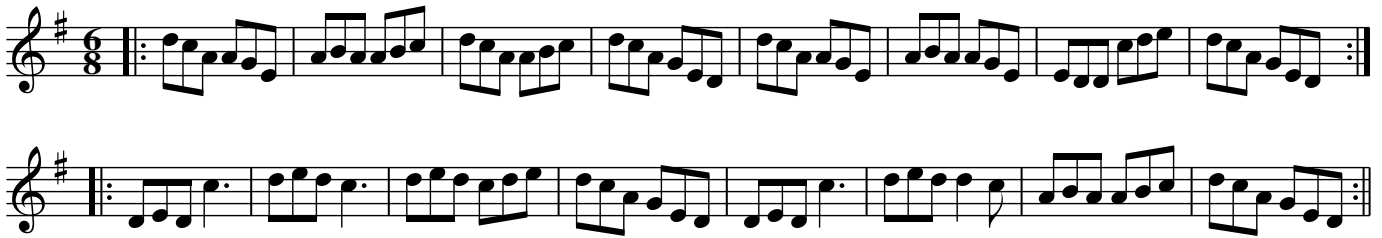

Hardiman the Fiddler

4. Breabach Retreat Marches - Allan Water

Two Retreat Marches taught by Breabach to DFC 20/3/14

Dark Lowers the Night

5. Budgie's Ball Jigs Budgie's Ball (Conal O'Gr da)

From Aiofe Granville's 'S imh n S'

The Bank Of Turf

The Shores of Lough Gowna (Added by SM)

6. Bunny's Hat/Edinburgh Rock/Trip to Pakistan

The Bunny's Hat

?A Mike McGoldrick Set

Edinburgh Rock

Trip To Pakistan

7. Caisle n na nOg/ Bobby Casey's/ Her Long Black Hair

First and last tunes are a Set from David Kidron

Bobby Casey's

Her Long Black Hair Flowing Down Her Back

8. Carraigaholt/ Woman of the House/O'Rourke's
Humours of carraigaholt

Humours of carraigaholt

D G F#m Bm F G D

etc

D/A A/C# Bm/B A/A

etc Bm A G

The Woman of the House

O'Rourke's

9. Con Cassidy's/ To Limerick We Go
Con Cassidy's

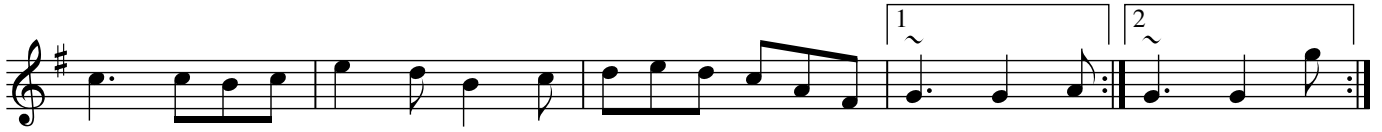

To Limerick We Go

10. Congress/ Within a Mile of Dublin/ Pigeon on the Gate
The Congress Reel

Within a Mile of Dublin

Pigeon on the Gate

11. Connaught Heifers/ Kitty Goes a-Milking

Connaught Heifers

Kitty Goes a-Milking

12. Cook in the Kitchen/ Sixpenny Money

The Cook In The Kitchen

Sixpenny Money

13. Copperplate, New and Old

New

The 'New' version of the piece consists of four staves of music in 4/4 time with a key signature of one sharp (F#). The first staff begins with a repeat sign. The second staff contains two first endings, labeled '1' and '2', which lead to different conclusions for the piece. The third and fourth staves continue the melodic and harmonic development.

Old

The 'Old' version of the piece consists of four staves of music in 4/4 time with a key signature of one sharp (F#). It features a different melodic line and harmonic accompaniment compared to the 'New' version, with a more straightforward structure and no first endings.

14. Coppers And Brass/Rambling Pitchfork

Coppers and Brass

Coppers and Brass, easier version

The Rambling Pitchfork

15. Cordal Jig/ Furze in Bloom

The Cordal Jig

The Furze in Bloom

16. Doctor John Hart/ Robert Jordan

Doctor John Hart

Robert Jordan

17. Farewell To Connaught/ Rip the Calico/ Trim the Velvet

Farewell to Connaught

AKA The Haberdashery Set, The Bodice Ripper

Rip the Calico

Trim the Velvet

18. Father's Shirt/ Paddy Cronin's/ Lad O'Beirne's Geese
Did You Wash Your Father's Shirt?

Paddy Cronin's Beauty

Lad O'Beirne's Geese in the Bog

19. First House In Connaught/Sailor's Bonnet
The First House in Connaught

The Sailor's Bonnet

20. Green Cottage/ Perry's Green Cottage

Jono Lonie (New Zealand)

Perry's

21. Green Fields of Rossbeigh/ Lady of the House/ New Mown Meadow/ Bag of Spuds

The Lady of the House

The Green Fields Of Rossbeigh

The New Mown Meadow

The Bag of Spuds

22. Helen's Jig Set

Port an Bhand
(Wran Day Jig)

First 2 tunes from Ceol Aneas 2015, latter 2 from Mike Lean

Tuar na hAimsire
(The Weather Forecast)

Brae Roy Road

Rodney Millar's Wife (actual name unavailable)

23. Holly Bush/ Ravelled Hank of Yarn/ Speed the Plough
The Holly Bush

The Ravelled Hank of Yarn

Speed the Plough

24. The Humours of Kiltyclougher

The Rolling Waves

25. Kerfunten/ Have a Drink/ Scotsman/ Eddie Kelly's
(last tune is either Scotsman or Eddie Kelly's)
The Kerfunten

A Jock Walton Set

Have a Drink with me

Scotsman over the Border

Eddie Kelly's

26. Maid Behind the Bar/Sally Gardens/ Sligo Maid
The Maid Behind The Bar

The Sally Gardens

The Sligo Maid

27. Maud McQuilan's/ Trip to Durrow
Maud McQuillans

The Trip To Durrow

28. Mist Covered mountain Set/ Walls of Liscarroll

The Mist Covered Mountain

Na Connery's play the first tune in Dm, which fits better than the more common Am. Consider playing the set the other way round

The The walls of Liscarroll

29. Monahan Twig/ Colliers
Monahan Twig

Colliers'

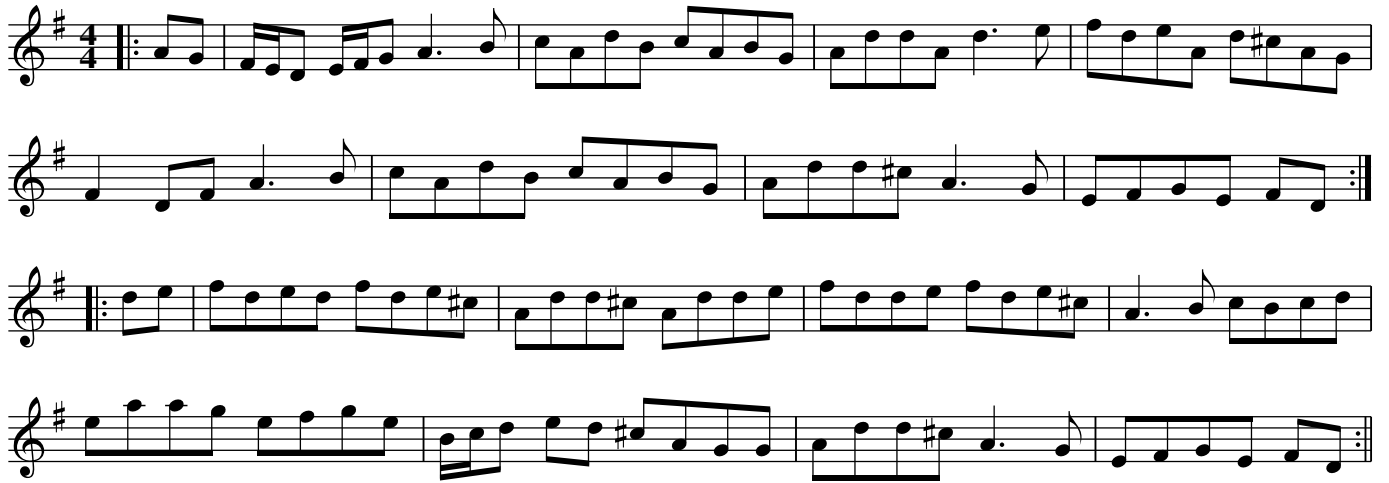

30. Mouth of the Tobique/Turnpike

Mouth of the Tobique

Arr. Christine Martin

The Turnpike

31. Mrs Jamieson's/ Hurrricane Mrs Jameison's

A set put together by Sandra Crawshaw when she needed some Scottish music

The Hurrricane

- Staff 1: Chords A(cba), Bm, A. First ending: 1 D(A4), 2. Triplet markings (3).
- Staff 2: (tune), Bm, (tune). First ending: 1 (cba), 2. Triplet markings (3).
- Staff 3: (tune), (EGBd), (tune), (ABcd).
- Staff 4: (tune), (EGBd), (edcA), D. Triplet marking (3).
- Staff 5: Chords F#m, E, F#m, E, F#m.
- Staff 6: Chords F#m, E, D. First ending: 1 E4, 2.

32. Musical Priest/ Red Haired Lass

Musical Priest

The Red-haired Lass

Alternatives

33. Old Tipperary/ Strop the Razor
The Old Tipparary

Strop the Razor

34. Paddy Taylor's/Sean Reid's/ Tommy Peoples'
Paddy Taylor's

Sean Reid's

Tommy Peoples'

35. Poor Old Woman/ Jenny's Welcome The Poor Old Woman

Jenny's Welcome To Charlie

36. P rraig's Jigs in A The Rambler

P rraig was a visitor to sessions at ceol Aneas, Christchurch and Dunedin in June 2016

Health To The Ladies

37. Queen of the Rushes Set
Queen of the Rushes

Paddy Fahy's Jig

Cliffs of Moher

38. Rakish Paddy/ Dublin Reel

Rakish Paddy

Am C D

Am C D

C Am

C D

The Dublin Reel

1 ~ 2

1 2

39. Road to Banff/ Basil the Retriever
Road to Banff

Set attributed to Christine Martin

Basil the Retriever

40. R gaire Dubh/ Girl of the Big House
An R gaire Dubh

The Girl of the Big House

41. Scholar/ Teetotaler Scholar

The 'Scholar' part consists of four staves of music in G major and 4/4 time. The first staff begins with a repeat sign and contains a melodic line with eighth and sixteenth notes. The second staff continues the melody. The third and fourth staves provide a rhythmic accompaniment with eighth-note patterns.

Teetotaler

The 'Teetotaler' part consists of four staves of music in G major and 4/4 time. The first staff begins with a repeat sign and contains a melodic line with eighth and sixteenth notes. The second staff continues the melody. The third and fourth staves provide a rhythmic accompaniment with eighth-note patterns.

42. Star Set (Morning Star/ Wise Maid/ Star of Munster)
The Morning Star

Around the World (The Wise Maid)

Star of Munster

43. Swaggering Jig/Spotted Dog

Swaggering Jig, the

The Spotted Dog

44. Swinging on the Gate/ Ships are Sailing

Swinging on the Gate

Set attributed to Anne Bowen, for the Dunedin Fiddle Club

Ships are Sailing

45. Tarbolton/ Longford Collector/ Sailor's Bonnet or Salamanca The Tarbolton

A set mentioned in Comhaltes circles - Salamanca is for DN as Sailor's Bonnet is part of another set there

The Longford Collector

The Sailor's Bonnet

The Salamanca

46. Tatter Jack Walsh/ Out on the ocean/ Brian O'Lynn
Tatterjack Walsh

Out on the Ocean

Brian O'Lynn

47. Teampall an Glent inn/ Fermoy Lasses
Teampall an Glent inn

Fermoy Lasses

The 'Fermoy Lasses' section consists of four staves of music in 4/4 time, key of D major. The notation is primarily eighth and sixteenth notes, with some quarter notes. The first staff starts with a repeat sign. The second staff ends with a repeat sign. The third and fourth staves also end with repeat signs.

48. Trip To Athlone/ Fasten the Leg on Her/ My Darling Asleep
The Trip To Athlone

Can be Trip to Athlone/My Darling Asleep/ Clare Jig

The Humours Of Ballinahulla
Fasten the Leg on Her

My Darling Asleep

Clare Jig?????

49. White Petticoat/Stan Chapman's/ Miller's Maggot (Louise's)

White Petticoat

Louise Frampton brought this set into Dunedin sessions (The Albar session plays White Petticoat with The Mooncoin)

Stan Chapman's
Willie's Trip To Toronto

The Miller's Maggot

Index

(Added by SM)	5
(last tune is either Scotsman or Eddie Kelly's)	28
(Last tune is either Yellow Wattle or Hardiman)	3
(The Weather Forecast)	24
(Wran Day Jig)	24
Abbey Reel	1
Abbey/Virginia Set	1
Aconry Lassess	2
Aconry Lassess Set	2
Allan Water	4
Alternatives	36
Aoibhneas Ellis N Cheallaigh	3
Aoibhneas Ellis N Cheallaigh Set	3
Around the World (The Wise Maid)	46
The Bag of Spuds	22
Basil the Retriever	43
Bobby Casey's	7
Brae Roy Road	24
Breabach Retreat Marches - Allan Water Set	4
Brian O'Lynn	51
Budgie's Ball (Conal O'Gr da)	5
Budgie's Ball Jigs	5
The Bunny's Hat	6
Bunny's Hat/Edinburgh Rock/Trip to Pakistan	6
Caisle n na nOg/ Bobby Casey's/ Her Long Black Hair	7
Carraigaholt/ Woman of the House/O'Rourke's	8
Clare Jig?????	53
Cliffs of Moher	41
Colliers'	33
Con Cassidy's	9
Con Cassidy's/ To Limerick We Go	9
The Congress Reel	10
Congress/ Within a Mile of Dublin/ Pigeon on the Gate	10
Connaught Heifers	11
Connaught Heifers/ Kitty Goes a-Milking	11
Cook in the Kitchen/ Sixpenny Money	12
Copperplate, New and Old	13
Coppers and Brass	14
Coppers and Brass, easier version	14
Coppers And Brass/Rambling Pitchfork	14

The Cordal Jig	15
Cordal Jig/ Furze in Bloom	15
Dark Lowers the Night	4
Did You Wash Your Father's Shirt?	19
Doctor John Hart	16
Doctor John Hart/ Robert Jordan	16
Eddie Kelly's	29
Edinburgh Rock	6
Farewell to Connaught	18
Farewell To Connaught/ Rip the Calico/ Trim the Velvet	18
Fasten the Leg on Her	53
Father's Shirt/ Paddy Cronin's/ Lad O'Beirne's Geese	19
Fermoy Lasses	52
First House In Connaught/Sailor's Bonnet	20
The Furze in Bloom	15
The Girl of the Big House	44
Green Cottage	21
Green Cottage/ Perry's	21
Green Fields of Rossbeigh/ Lady of the House/ New Mown Meadow/ Bag of Spuds	22
Hardiman the Fiddler	3
Have a Drink with me	28
Health To The Ladies	40
Helen's Jig Set	24
Her Long Black Hair Flowing Down Her Back	7
Holly Bush/ Ravelled Hank of Yarn/ Speed the Plough	26
Humours of carraigaholt	8
The Humours of Kiltyclougher	27
Jenny's Welcome To Charlie	39
The Kerfunten	28
Kerfunten/ Have a Drink/ Scotsman/ Eddie Kelly's	28
Kitty Goes a-Milking	11
Lad O'Beirne's Geese in the Bog	19
The Lady of the House	22
The Longford Collector	49
The Maid Behind The Bar	30
Maid Behind the Bar/Sally Gardens/ Sligo Maid	30
Maud McQuilan's/ Trip to Durrow	31
Maud McQuillans	31
The Miller's Maggot	54
Mist Covered mountain Set/ Walls of Liscarroll	32
The Mist Covered Mountain	32
Monahan Twig	33

Monahan Twig/ Colliers	33
The Morning Star	46
Mouth of the Tobique	34
Mouth of the Tobique/Turnpike	34
Mrs Jameison's	35
Mrs Jamieson's/ Hurrricane	35
Musical Priest	36
Musical Priest/ Red Haired Lass	36
My Darling Asleep	53
M ll Rua	3
New	13
The New Mown Meadow	22
O'Rourke's	8
Old	13
The Old Tipparary	37
Old Tipperary/ Strop the Razor	37
Old wheels of the World	2
Old wheels of the World	2
Out on the Ocean	51
Paddy Cronin's Beauty	19
Paddy Fahy's Jig	41
Paddy Taylor's	38
Paddy Taylor's/Sean Reid's/ Tommy Peoples'	38
Perry's	21
Pigeon on the Gate	10
The Poor Old Woman	39
Poor Old Woman/ Jenny's Welcome	39
Port an Bhand	24
P rraig's Jigs in A	40
Queen of the Rushes	41
Queen of the Rushes Set	41
Rakish Paddy	42
Rakish Paddy/ Dublin Reel	42
The Rambling Pitchfork	14
The Red-haired Lass	36
Rip the Calico	18
Road to Banff	43
Road to Banff/ Basil the Retreiver	43
Robert Jordan	16
Rodney Millar's Wife (actual name unavailable)	24
An R gaire Dubh	44
R gaire Dubh/ Girl of the Big House	44

The Sailor's Bonnet	20
The Sailor's Bonnet	49
The Salamanca	50
Scholar	45
Scholar/ Teetotaler	45
Scotsman over the Border	28
Sean Reid's	38
Ships are Sailing	48
The Shores of Lough Gowna	5
Sixpenny Money	12
The Sligo Maid	30
Speed the Plough	26
Spike Island Lasses	2
Spike Island Lasses	2
The Spotted Dog	47
Stan Chapman's	54
Star of Munster	46
Star Set (Morning Star/ Wise Maid/ Star of Munster)	46
Strop the Razor	37
Swaggering Jig, the	47
Swaggering Jig/Spotted Dog	47
Swinging on the Gate	48
Swinging on the Gate/ Ships are Sailing	48
Taim in Arrears	3
Tarbolton/ Longford Collector/ Sailor's Bonnet or Salamanca	49
Tatter Jack Walsh/ Out on the ocean/ Brian O'Linn	51
Tatterjack Walsh	51
Teampall an Glent inn	52
Teampall an Glent inn/ Fermoy Lasses	52
Teetotaler	45
The Bank Of Turf	5
The Cook In The Kitchen	12
The Dublin Reel	42
The First House in Connaught	20
The Green Fields Of Rossbeigh	22
The Holly Bush	26
The Humours Of Ballinahulla	53
The Hurricane	35
The Rambler	40
The Ravelled Hank of Yarn	26
The Rolling Waves	27
The Sally Gardens	30

The Tarbolton	49
The Turnpike	34
The The walls of Liscarroll	32
The Woman of the House	8
To Limerick We Go	9
Tommy Peoples'	38
Trim the Velvet	18
The Trip To Athlone	53
Trip To Athlone/ Fasten the Leg on Her/ My Darling Asleep	53
The Trip To Durrrow	31
Trip To Pakistan	6
Tuar na hAimsire	24
Virginia Reel	1
Virginia Reel	1
White Petticoat	54
White Petticoat/Stan Chapman's/ Miller's Maggot (Louise's)	54
Willie's Trip To Toronto	54
Within a Mile of Dublin	10
The Yellow Wattle	3