

# JOHN DOHERTY

## Double Jigs and Slip Jigs

### Darby Gallagher's Jig

J.D.

### King of the Pipers (the Kilrane Jig)

J.D.

Gusty's Frolics (Slip Jig)

J.D.

Kiss the Maid Behind the Byre

J.D.

The Knights of St. Patrick

J.D.

John Doherty

Paidin O'Rafferty

J.D.

Policeman's Holiday

J.D.

Notes marked \* are played C4 the first time around, C# later

Untitled Slip Jig (Langstrom's Pony?)

J.D.

The last three notes of bars 2 & 4 are redundant. The player may have had bars 8 & 12 in mind.

Untitled Slip Jig

J.D.

Untitled Double Jig

J.D.

# Reels

## The Black Mare of Fanad

J.D.

# The Black Haired Lass

J.D.

Seán Mc Mooin's House, Silverhill, 78

o'Jolan

The Cameronian Reel

J.D.

The Dispute at the Crossroads (Dr. Gilbert)

J.D.

# Drowsy Maggie

J.D.

# The Five Mile Chase

J.D.

The Hare in the Corn

J.D.

Miss Johnson's Reel

J.D.

The Monaghan Switch (The Ladies of Tullybardee)

J.D.

Miss Patterson's Slipper

J.D.

*the first section is repeated spiccato*

The Nine Pint Coggie

J.D.

Rakish Paddy

J.D.

# Stormy Weather

J.D.

# Untitled Reel

J.D.

Untitled Reel

J.D.

Untitled Reel

J.D.

Untitled Reel

J.D.

Untitled Reel

J.D.

Untitled Reel (Paddy Ryan's Dreams?)

J.D.

# Highlands, Strathspeys and Hornpipes

## The Cat that Kittled in Jamie's Wig

J.D.

## The Ewe with the Crooked Horn

J.D.

The Ladies of Gormond (Highland)

J.D.

The Tartan on the Heather (Strathspey)

J.D.

The Teelin Highland

J.D.

# The Twenty One Highland

J.D.

# Untitled Highland

J.D.

*This tune is repeated an octave lower the second last time around.*

# Untitled Highland

J.D.

# Untitled Highland

J.D.

# Untitled Highland

J.D.

*This tune is played an octave lower the last time around*

Untitled Highland

J.D.

The Atlantic Roar (Hornpipe)

J.D.

# Marches

## Bundle and Go

J.D.

## Gallagher's March

J.D.

Grania's Welcome Home (March, Jig and Reel)

J.D.

2nd time omit

1 2

1 2

1 2

1 2

1 2

1 2

1 2

1 2

1 2

1 2

March of the Meeatoiteen Bull

J.D.

The Paps of Glencoe

J.D.

Untitled March

J.D.

Untitled March

J.D.

# You're Welcome Home Royal Charlie

J.D.

## Airs, Barndances, Mazurkas and Set Pieces

### The Ghost of Bunglass

J.D.

### Untitled Barndance

J.D.

Francie Welsh's Barndance

J.D.

Untitled Barndance

J.D.

Kitty in the Lane (Barndance)

J.D.

1 2

$d = d.$

1 2

1 2

1 2

1 2

1 2

1 2

1 2

$d. \%$

Mazurka

J.D.

♩ = ♪

d.c.

The Hunt of the Hound and the Hare

J.D.

# Lord Mayo

J.D.

*slow*

# Paddy's Rambles Through the Park

S.D.

*Slow*

*Var.:*

# SIMON DOHERTY

## Double Jigs and Slip Jigs

### Follow Me Down To Limerick

S.D.

### The Heart of Me Kitty

S.D.

### The Knights of St. Patrick

S.D.

### Untitled Jig

S.D.

### Untitled Jig

S.D.

Untitled Jig

S.D.

*d. s.*

# Reels

## The Harvest Moon

S.D.

## The Ivy Leaf

S.D.

Miss Percy's Reel

S.D.

The Last House of Connaght

S.D.

Untitled Reel

S.D.

# The Temple House Reel

S.D.

# Untitled Reel

S.D.

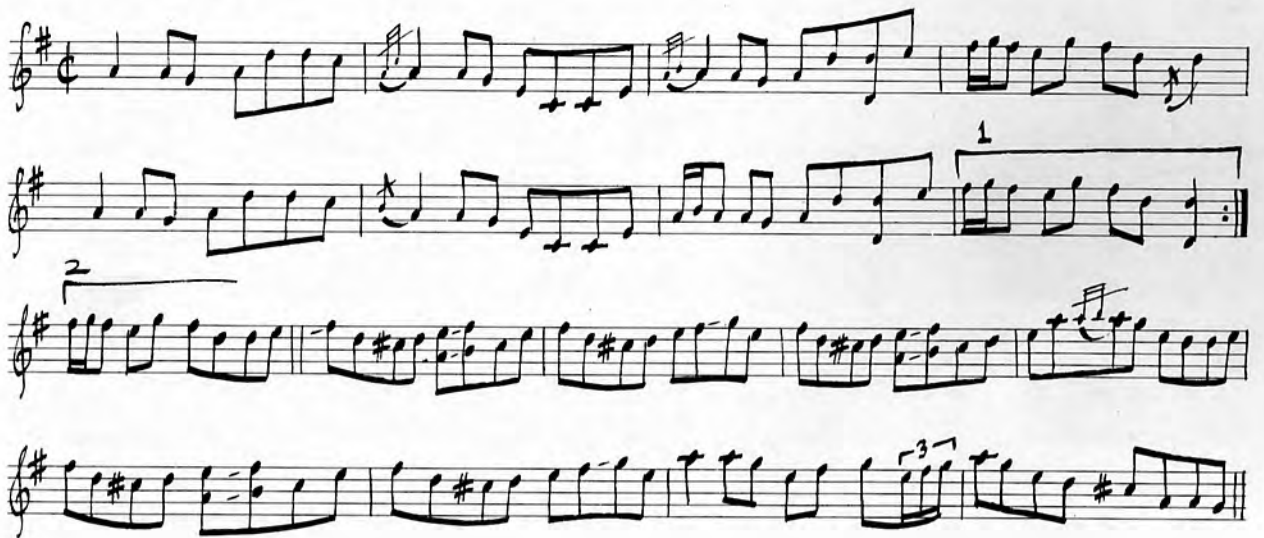

Untitled Reel

S.D.

The Wild Irishman

S.D.

# Highlands, Strathspeys, Barndances and Marches

## The Canamine Highland

S.D.

# The Irish Highland

S.D.

# Untitled Highland

S.D.

Untitled Highland

S.D.

Untitled Strathspey

S.D.

Untitled Barndance

S.D.

### Untitled Barndance

S.D.

### King Billy's March

S.D.

### Untitled March

S.D.

# CON CASSIDY

## Jigs

### Con Cassidy's Jig

C.C.

### Untitled Jig

C.C.

Untitled Jig

C.C.

Untitled Jig

C.C.

# Reels

## Con Cassidy's Reel

C.C.

## Kitty in the Lane

C.C.

# Untitled Reel

# Highlands and March

## Untitled Highland

C.C.

## Untitled Highland

C.C.

## Untitled Highland

C.C.

# Brass Band March

C.C.

# FRANCIE AND MICKEY BYRNE

## Double Jigs and Slip Jigs

### The Humours of Whiskey

F.&M.B.

### The Ladies of Carrick

F.&M.B.

### Rory O'More

F.&M.B.

Untitled Double Jig

F.&M.B.

Untitled Slip Jig

F.&M.B.

Untitled Slip Jig

F.&M.B.

# Reels

## The Gravel Walks to Granie

F.&M.B.

*d.c. with 2nd fiddle one octave lower*

# Drowsy Maggie

F.&M.B.

# The Glory Reel

F.&M.B.

# The Kiltyfanad Reel

F. & M. B.

Mary O' the Wisp

F.&M.B.

Moll na Tiar na

F.&M.B.

# The Morning Dew

F.&M.B.

On the Road

F.&M.B.

# Scotch Mary

F. & M. B.

# Toss the Feathers

F. & M. B.

4-5

Untitled Reel

F.&M.B.

Untitled Reel

F.&M.B.

Untitled Reel

F.&M.B.

# Untitled Reel

F.&M.B.

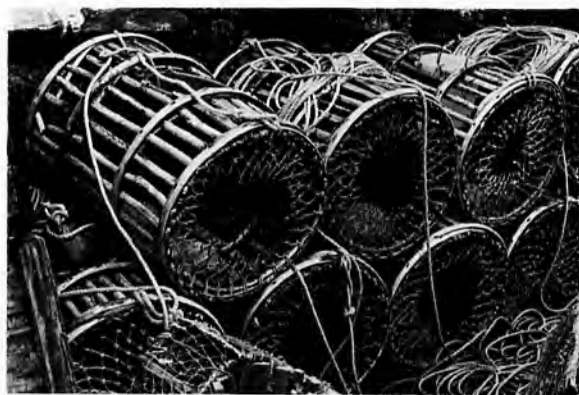

Untitled Reel

F.&M.B.

# King George IV Highland

F.&M.B.

# The Teelin Highland

F.&M.B.

Untitled Highland

F.&M.B.

Untitled Highland

F.&M.B.

# Marches and Mazurkas

## Brian Boru's March

F.&M.B.

## Gallagher's March

F.&M.B.

# King William's Rambles

F. & M. B.

King of the Pipers

F.&M.B.

Mazurka

F.&M.B.

# Pipe March

F. & M. B.

A

B

C

repeat B-A-B-C

[♩ = ♩ slightly sharp throughout]

Billy Rush's Jig

D.O'D.

Hardiman's Fancy

D.O'D.

Merrily kissed the Quaker's Wife (1st version)

D.O'D.

Merrily kissed the Quaker's Wife (2nd version)

D.O'D.

The Milestone Jig (composed by Arthur Darley)

D.O'D.

# Piping Jig

D.O'D.

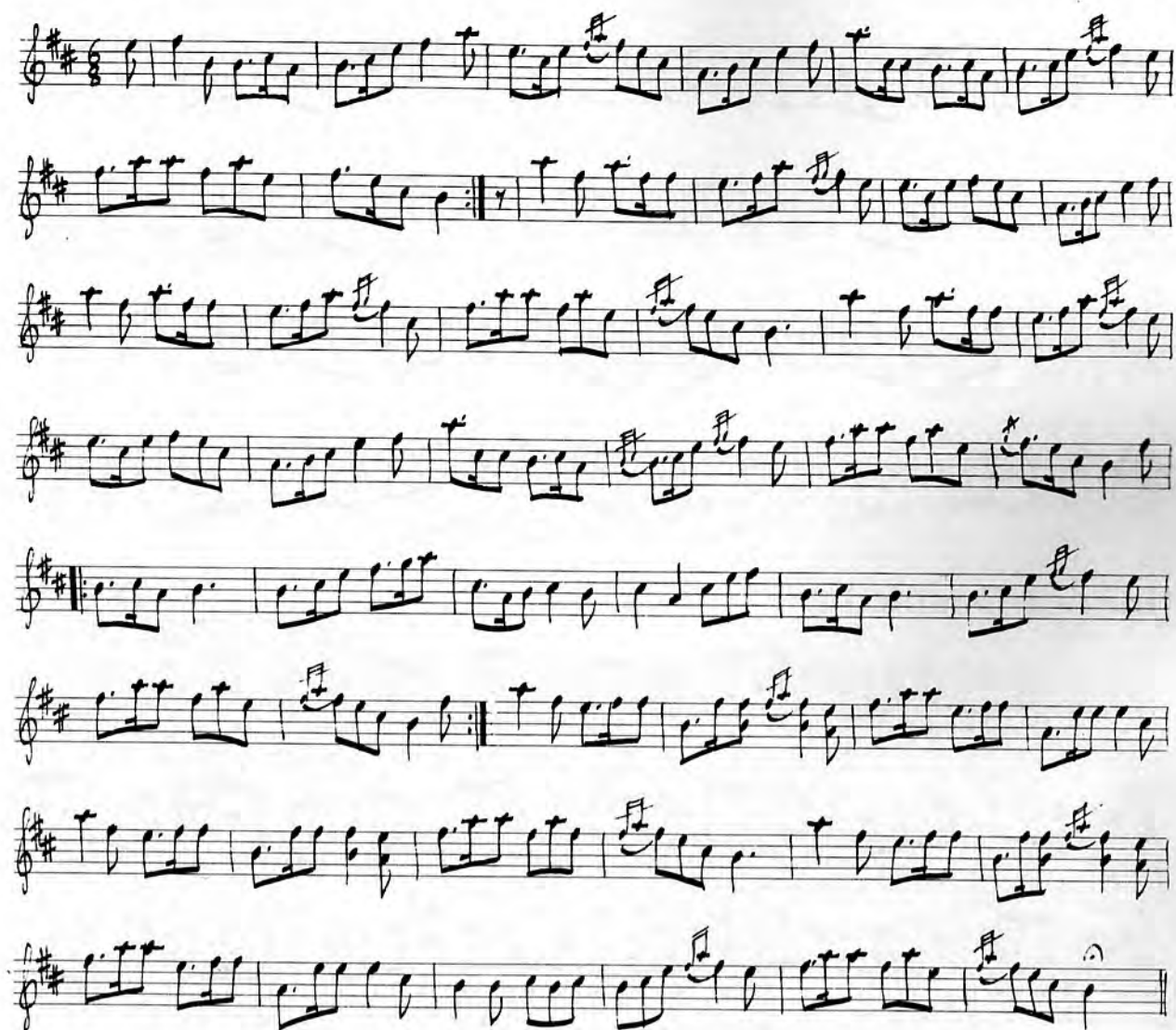

# Untitled Slip Jig

D.O'D.

Untitled Slip Jig

D.O'D.

Untitled Double Jig

D.O'D.

# Reels

## Flora McDonald's Reel

D.O.D.

## John McNeil's Reel

D.O'D.

Margaret Stuart's Reel

D.O'D.

Sally Kelly's Reel

D.O'D.

Untitled Reel

D.O'D.

Untitled Reel

D.O'D.

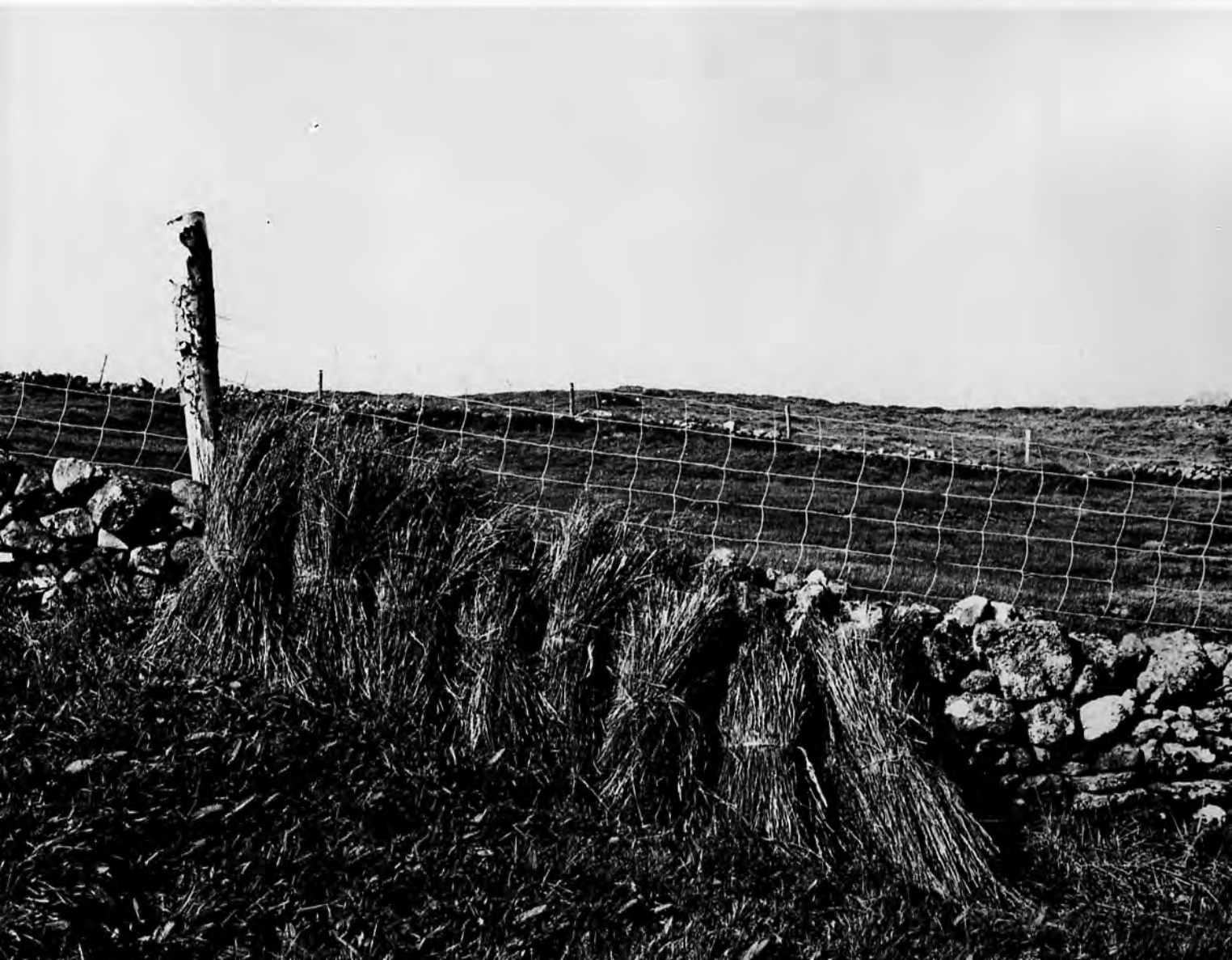

# Highlands, Strathspeys and Hornpipes

## Neilie Boyle's Highland

D.O'D.

*This tune is repeated an octave lower*

## Neil Gow's Strathspey

D.O'D.

Untitled Strathspey

D.O'D.

Untitled Strathspey

D.O'D.

Untitled Strathspey

D.O'D.

Untitled Strathspey

D.O'D.

### Untitled Strathspey

D.O'D.

### The Broken Bridge Hornpipe

D.O'D.

### Dr Peter's Hornpipe

D.O'D.

# Double Jigs

J.L. John Loughran; J.McK. John McKeown; P.T. Peter Turbit

## The Boys of the Town

J.McK.

## The Connaught Man's Rambles

P.T.

Humours of Glendart

J. McK.

Untitled Jig

J. L.

Untitled Jig

P. T.

Untitled Jig

J.L.

Untitled Jig

P.T.

Untitled Jig

P.T.

Untitled Jig

J. McK.

Untitled Jig

P. T.

Untitled Jig

P.T.

Untitled Jig

P.T.

*♯ : C half-sharp throughout*

# The Drunken Piper

J. McK.

# The Drunken Reel

P. T.

# Errigal Braes

P. T.

The Four Courts

J. McK.

The Highland Man who kissed his Grannie

P. T.

The Holly Bush

P.T.

Judes Bush

J.L.

Kitty Gordons

P.T.

(continued)

Low Park

J. McK.

Make your Breakfast Early

P. T.

# The Road to Brighton

J.L.

# Sleepy Maggie

P.T.

# Sporting Days of Easter

J.L.

# Turniskey Lasses

P.T.

Untitled Reel

J.L.

Untitled Reel

J.L.

Untitled Reel

J.McK.

Untitled Reel

J. McK.

Untitled Reel

J. McK.

Untitled Reel

J. McK.

Untitled Reel

J. McK.

Untitled Reel

P. T.

# Barndances, Highlands, Hornpipes, Marches and Polkas

By the Fort how sad was I (March)

J. McK.

Kildare Fancy (Hornpipe)

P. T.

The Gander's Strut

P.T.

Untitled Hornpipe

P.T.

Untitled Hornpipe

P.T.

Untitled Hornpipe

P.T.

The Lass of Killiecrankie Highland

J.L.

Untitled Polka

P.T.
